

FILED  
GREENVILLE CO., S.C.

Nov 6 1 30 PM '85  
WILCUN DRIVE

DONNIE S. TANKERSLEY  
R.M.C.

\* INCLUDES SQ. FT. BETWEEN  
FRONT PROPERTY LINE AND  
PAVED ROAD.  
(\*KATIE DRIVE)

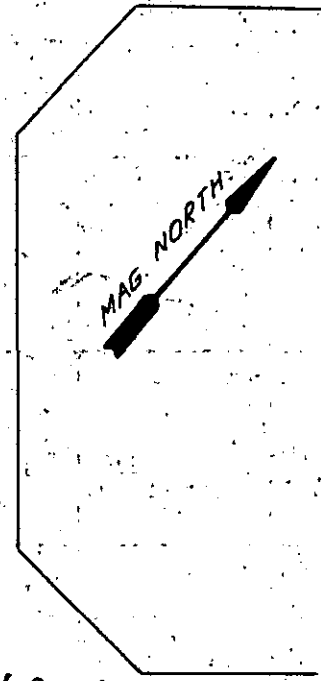
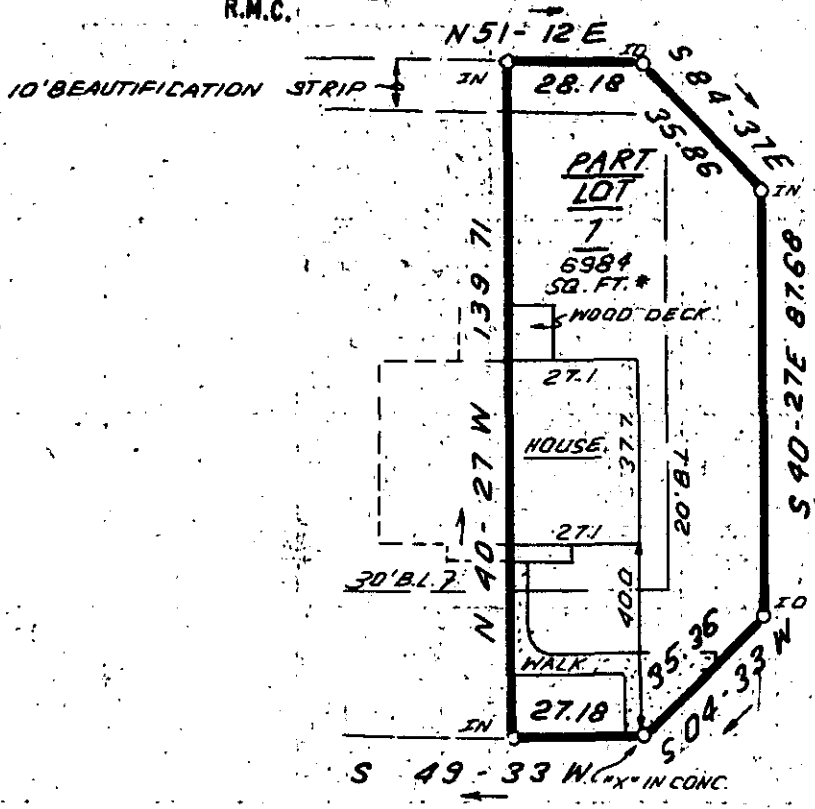

NOV 6 1985

KATIE DRIVE

12-D-1615940

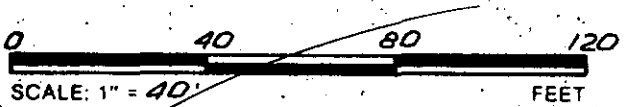

NOTE: PROPERTY LINE FOLLOWS  
CENTER OF PARTY WALL

THIS IS TO CERTIFY THAT THE PROPERTY SHOWN ON THIS PLAT WAS SURVEYED UNDER MY DIRECT SUPERVISION. PROPERTY LINES AND IMPROVEMENTS SHOWN ARE LOCATED CORRECTLY AND THAT NO VISIBLE ENCROACHMENTS EXIST UNLESS OTHERWISE SHOWN. THIS PROPERTY IS NOT LOCATED IN A DESIGNATED FLOOD HAZARD AREA.

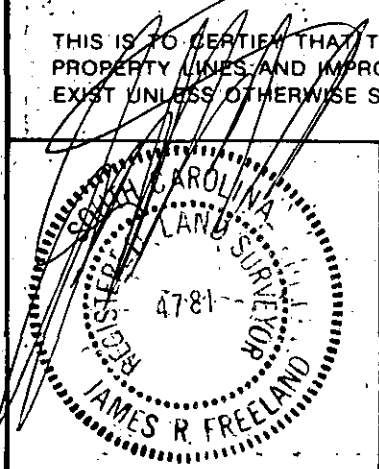

**STATE OF SOUTH CAROLINA  
GREENVILLE COUNTY**

**FREELAND & ASSOCIATES**  
Engineers • Land Surveyors  
318 WEST STONE AVENUE  
GREENVILLE, S.C.  
(803) 271-4924

FARRS BRIDGE FORTY  
REVISION OF LOT 7  
PROPERTY OF  
JAMES W. JOHNSON  
BRYON E. REEVES, JR.

PLAT BOOK
DEED BOOK
TAX MAP
PARTY CHIEF J.C.C.
DRAWN I.R.
DATE 10-28-85
DWG. NO. 13,723-2

RLS. JAMES R. FREELAND  
NO. 4781